PORK PICKIN'S Appomattox Pork Producers

Last Thursday, the South Central Feeder Pig Association held their latest monthly sale ever.

Over 80 producers sold 2370 head of feeder pigs at moderate to good prices. The top selling pen sold for $53.50 per cwt. with lower grades selling for much less. The spread between number 1's and number 4's was sixteen cents per pound. Proving once again, that is it really pays to produce quality pigs. A note one could make is that a large majority of the pigs sold went to Pennsylvania and North Carolina.

* * *

The Piedmont Pork Producers will hold their next regular membership meeting on Thursday night November 21st. The program will involve a presentation on Contract Marketing of Hogs.

The PPPA at their last board meeting also voted to make the Piedmont Market Hog and Trade Show a yearly event. The show will be held in September each year.

* * *

The South Central Feeder Pig Association made its nominations for Pork All-American and the Pork Industry Service Award at its last meeting. Bobby Byran, a feeder pig producer from Buckingham County was nominated for the Pork All-American and Garland Thomas was nominated for Virginia Pork Producer award for producers over forty years of age. Mr. Thomas is from Charlotte County. Appomattox's own Extension Agent, Frank Sweet, was nominated for the Service Award for his excellent and hard work with the Jr. Market Hog Show and the First Annual Market Hog and Trade Show. Frank's interest in the youth of the area and in particular his work with the 4-H members in Appomattox county earned him this recognition.

Congratulations Frank for a job well done and for putting Appomattox youth in a winningposition at several of the shows in the past two years.

PTA - Open House - Book Fair

Pictured above is the PTA Reading and Library Committee making plans for the Book Fair which will be held at the PTA Open House on November 21st, from 8: - 9: in the school cafeteria. Mrs. Nelwyn Smith, school librarian, is organizing so that parents may have an opportunity to browse with their children and help them in selecting books. Assisting Mrs. Smith are Martha A. Wilson, Mary Jane Haley, Mary Vance Wingfield, Rachel Lee, Bonnie Bohannon, Nancy Chenault, Gayle Williams, Beverly Peoples, Katie Pearson, Norma Cole, Frances Redman, Rose Greenbaum, Mary Sue Moore and Nell Drinkard.

Slates of Nominees For ASC Committee Election Developed

The slates of nominees for the upcoming ASC committee election have been developed, announces James R. Ford, Jr., Chairman of the Appomattox County ASC Committee.

The candidates for each ASC community in Appomattox County are as follows: **Cloverhill**, E. M. Covington, W. D. Hix, III, James W. Hunter, E. C. Johnson, J. H. Rosser, W. O. Slagle; **Stonewall**, J. P. Alvis, Jr., James W. Bondurant, R. T. Megginson, Royal Moore, W. D. Moore, Lacy Webb; **Southside**, W. W. Cheatham, Lloyd Forest, W. D. Hunter, Jr., Harold B. Jones, H. W. Mann, E. W. Mullins.

The ASC committee election will be conducted by mail from Nov. 22 until Dec. 2. Eligible ASC voters will receive a secret ballot in the mail with instructions on how to vote for candidates of their choice and return the ballot to the county ASCS office. Participation in ASC elections is open to all farmers regardless of race, religion, sex, color, or national origin.

MRS. BRYAN'S 4-H

Mrs. Bryan's 4-H... elected officers. President, Johnnie M... Vice President, Be... Secretary, Rodney... Song Leaders, Terr... Water Hurt; Report... Reynolds.

We learned the p... other 4-H things.

Tina Reynolds,

Information and Re... Center

Mon - Fri 10 a.m.

352-7333

Mrs. Thomas's 4-H Club

The monthly meeting of Mrs. Thomas's 4-H Club met November 6th. The club elected the following officers for 1974-75:

President, James Beaty; Vice President, Robert Morgan; Secretary-Treasurer, Donna Layne, Reporter; Terri Nash, Song Leaders, Lisa Rogers and Laura Walton.

We discussed a unit in our 4-H Project book and learned about coming 4-H Club activities. Our club will be well represented in the "Share The Fun Contest" in November.

James Beaty, President, dismissed our meeting.

Terri Nash, Reporter

Mrs. Dickerson's Class

Denise Jackson, president called the meeting to order. Then we had the pledges to the American flag and the 4-H flag. Then we sung Rocks My Soul and played 7-Up.Secretary Michael Richardson read the minutes of our last meeting. The president asked for old and new business. Then our president turned the meeting over to the vice president, Bruce Sanders, and he turned the meeting over to Mrs. Walton. She showed us Christmas decorations and how to make them. The president adjourned the meeting. Later in the day we had Share The Fun.

Jan.s Richardson, Reporter

RENT OUR RINSE 'N VAC

Get carpets professional clean.

New RINSE N VAC operates on the steam principle to get your carpets professionally clean. It's easy and easy to operate ... we'll show you how. RINSE N VAC is the powerhouse that cleans, rinses and vacuums out dirt and residues. RINSE N VAC leaves carpets cleaner than steam, keeps them cleaner longer.

RINSE'N VAC

Rent for only $10.00 a day

Poe Hdwe. Appomattox Phone: 35

Delta Zeta Sets Fund Raising Projects

Delta Zeta Chapter of Beta Sigma Phi will be conducting two fund raising projects during the weeks ahead to aid its community service program.

On November 16th the sorority will sponsor a bake sale at the Triangle Shopping Center. Home-baked bread, pies and cakes will be featured. At this time, donations toward the giveaway of a 3-speed bicycle can also be made. Last year's successful project will again be repeated with a lucky winner being selected on December 9.

The women of Delta Zeta ask the support of the county's citizens in its fund raising efforts.

Delta Zeta Bike

Amy Nash displays three speed bike to be given away by Delta Zeta Chapter of Beta Sigma Phi sorority Dec. 9. Tickets on the bike may be obtained at the sorority bake sale at Triangle Shopping Center Nov. 16.

PHIL'S CARPET CENTER

Main Street

Appomattox, Virginia 24522

Phillip Cocks, Owner Phone: 352-8015

Hollywood

Rev. W. H. Elder brought a good message to the people of Hollywood Sunday. He and Thomas Woodall were luncheon guest of Mrs. Mary Bagby Sunday.

Hollywood Church Sunday School is observing Rally Day Sunday, Nov. 17th. We hope and pray to have 100 in Sunday School Sunday. Won't you please come and help us reach our goal or more.

We were very sorry when word came Thursday that one of our most faithful elderly Sunday School members of Hollywood Church, Mr. Dan Wooldridge, had passed away. He will be greatly missed especially to us at Hollywood. We wish to express our sympathy to his family.

Mrs. Bessie Baldwin, another faithful member of Hollywood, remains in a critical condition in the Baptist Hospital. We pray for God's blessings on her and his family.

Friends and relatives are glad to know Mrs. Berkley Brown is home from the hospital. Each of us wish for her a very speedy recovery.

We were very sorry to hear of the illness of Mr. Myrt Mann. He is a patient in the Lynchburg General Hospital. Each one wishes for him a very speedy recovery.

We were saddened when word came that Mrs. Homer Reynolds had passed away Saturday night. Our love and sympathy are extended each of her loved ones.

Friends and relatives are so glad to hear Mrs. Calvin Robinson is home from the hospital. We hope she may soon be fully recovered.

Mrs. Thomas Woodall and Lisa spent the week end with her parents, Mr. and Mrs. Clarence Coffey of Covington.

Mr. and Mrs. Rufus Wingfield, of Roanoke, spent several days last week with Mr. and Mrs. W. H. Wingfield and family. Mr. and Mrs. James Waldron, of Bedford, spent Thursday in this home.

Dinner guest of Mrs. W. T. Covington Sunday were Mrs. Etta Turns Lewis and Mr. and Mrs. Bennett Gilliam of Farmville, Mrs. Lewis Doss, Mrs. J. L. Torrence, Mr. and Mrs. Robert Coleman, Rev. and Mrs. Otis Smith and Mrs. James Conner.

Those visiting Mr. and Mrs. H. W. Jenkins Sunday were Mr. and Mrs. Carl Holt of Hurt, Mr. and Mrs. Julian Jenkins of Lynchburg and Mr. and Mrs. Twyman Baldwin.

Mr. and Mrs. Clem Woodall and Susan were luncheon guest Saturday of Mr. and Mrs. W. H. Wingfield and family. They called in the homes of Mr. and Mrs. Thomas Woodall and Mrs. Mary Bagby in the afternoon.

Mrs. R. M. Webb, Mrs. L. L. Webb, Miss Joyce Webb and Miss Odelle Webb visited Mr. and Mrs. Berkley Brown and family and Mr. and Mrs. W. H. Wingfield and family Sunday afternoon.

Miss Julia Wingfield and Mrs. Mary Bagby called in the home of Mr. and Mrs. Berkley Brown and family Saturday night.

The W. H. Wingfields were supper guest Sunday night of Mr. and Mrs. Kenneth Deaner and family.

There will be a mission study book taught Thursday night at Elon Baptist Church in Pamplin at 7:30. Group # 1 of the WMU is invited to attend.

Band Boosters Plan Bake Sale

The Appomattox Band Boosters will hold a bake sale on Saturday, November 23rd, starting at 10: at King's Market in the Triangle Plaza Shopping Center.

Constant Earnings and Savings with Safety

Annual % Rate		Annual % Yield
7.50	4-Year Certificates* $1000 Minimum	7.90
6.75	2½-Year Certificates* $1000 Minimum	7.08
6.50	1-Year Certificates* $1000 Minimum	6.81
5.75	90 Day Special Passbook $100 Minimum	6.00
5.25	Savings Passbook	5.47

*Substantial interest penalty required for early withdrawal.

FREE FOLDER gives you all the details of Citizens Savings Plans & Free Services. Just Call 392-3147

We'll help you get there.

CITIZENS SAVINGS & LOAN

Farmville—460 West

ACCOUNTS INSURED to $20,000 by the Federal Savings & Loan Insurance Corporation.

Support The **Appomattox County Chamber of Commerce**

And All County Civic Organizations

THIS AD SPONSORED BY THE FOLLOWING MERCHANTS

FARMERS NATIONAL BANK
Member F.D.I.C.
MEMBER FEDERAL RESERVE
Dial 352-7171
Appomattox, Virginia

J. E. JAMERSON & SONS
BUILDING MATERIALS
Paint - Blocks - Woodwork
Cement, Etc.
Dial 352-2671
Appomattox, Virginia

A. G. GAINES JEWELER
MAIN STREET - APPOMATTOX, VA.
WATCH REPAIR
JEWELRY REPAIR
"Pleasing you Pleases Us"

LAWSON FORD, INC.
FORD SALES & SERVICE
Phone 352-8221
Appomattox, Virginia
Virginia Dealer License No.

Preserve Your Treasured Papers . . .
• Photographs • Old Maps
• Newspaper Clippings
• Historical Documents
• Diplomas or Certificates
HAVE THEM LAMINATED AT THE
TIMES-VIRGINIAN
Appomattox, Virginia

JONES EXTERMINATING CO
Are termites possibly eating away your valuable property?
We are termite specialists-Pest control
Commercial-Residential - Industrial
TERMITE CONTROL
We cover the entire state -
Reasonable rates
Call for free inspection 846-7532
3129 Maryland Ave., Lynchburg, Va.

IN APPOMATTOX, IT'S
KING'S SUPER MARKET
WHERE IT COSTS LESS TO SHOP
Triangle Plaza
Appomattox, Virginia

HERNCALL'S LAUNDRY & DRY CLEANING
Self-Service Laundry and Sto...
Phone 352-2711
Appomattox, Virginia

COLE'S DAIRY
JOHN C. COLE, Owner
Telephone 352-6061
PASTEURIZED, HOMOGENIZED
DAIRY PRODUCTS
Appomattox, Virginia
"DRINK MORE MILK"

APPOMATTOX HDWE. CO., INC.
A COMPLETE LINE OF HARDWARES, APPLIANCES, PLUMBING, HOUSEWARE
Appomattox, Virginia

OSCAR JAMERSON & SONS
Pulpwood Dealer
Dial 352-5505
Appomattox, Virginia

MARSH MOTOR SALES
USED CARS AND TRUCKS
P. O. BOX 368
PHONE # 352-5502
Appomattox, Virginia

POE HARDWARE CO., INC.
HARDWARE & ELECTRICAL SUPPLIES
DIAL 352-2612
Appomattox, Virginia

WANT ADS
GET RESULTS
PHONE 352-8215
Times-Virginian
Appomattox, Va. 24522

FIDELITY NATIONAL BANK
YOUR AREA
FULL SERVICE BANK
Appomattox, Virginia

Let us save you MONEY on your NEW HOME!
We have many styles and floor plans can use yours.
Bennett T. Matthews Inc.
GENERAL CONTRACTOR
Atwood Street - Appomattox
PHONE 352-3474 or 352-77...

GEORGE'S AUCTION SERVICE
VISIT THE AUCTION CENTER
403 West Confederate Boulevard
Phones: 352-8488; 352-8991 & 352-3571
Snack Bar - Antiques & Used Furniture
"WE SELL ANYTHING ANYWHERE"

MAUDE'S RESTAURANT
A Famous Restaurant . . .
In A Famous Town . . .
We will be happy to arrange for DINNER PARTIES, BANQUETS AND SPECIAL OCCASIONS, EVENTS - CALL 352-7211 FOR RESERVATIONS.
It's Better At Maudes

MOSES MOTOR CO., INC.
CHEVROLET and JEEP
Sales and Service That Satisfies
Dial 352-3773
Appomattox, Virginia

PHELPS GARAGE
GENERAL AUTO SERVICE
Used Car Sales
Phone 352-7229
Appomattox, Virginia

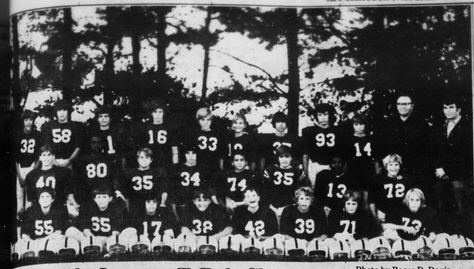

Little League T-Reb Champions

Photo by Roger D. Davis

...mattox entry in the ...nursky, division of ...e League football ...won the league title ...on over Brookville ...night. Team members are, front row, from left, Shane Abernathy, Kenneth Burks, Greg Cheatham, Ernie Chenault, Robert Dunnam, Tony Ferguson, John Foxwell, Frazier Goodwin. Second row, Kurt Greenbaum, Larry Kelso, Gordon Lawson, Jerry Mitchell, L. McCormick, Gary Moore, Godfred Mosley, Steve Poole. Third row, Andy Poole, Greg Pugh, Byron Roach, Darrell Schrock, Dwayne Scruggs, John Slifco, Danny Slaugh, David Williams and Terry Woods.

SPORTS

Raider's Junior Varsity Shares District Crown

The Appomattox County Junior Varsity captured a share of the Seminole District JV title with a 29-6 football victory over Rustburg last Thursday.

Ronnie Preston paced Appomattox with two touchdowns as he rushed for 160 yards. John Rothgeb and Jay Franklin each scored for the Baby Raiders who finished the season with 7-1 record.

Brookville, an 18-6 winner over William Campbell also finished with a 7-1 record to share first place with Appomattox. The Baby Raiders only loss came at the hands of Nelson County.

Defensively against Rustburg, the Raiders were led by Tommy Goode, Bobby Harris, Andy Kelso and Rothgeb.

This is the second straight year that Appomattox has finished atop the heap in the Seminole District. Last season's team finished with a 7-0-1 record to win undisputed first place.

The JV team is coached by Jim Eckhardt and Cody Dickerson. Eckhardt, who also coaches the varsity baseball team, has been at the University of Virginia Hospital with a serious illness the past two weeks.

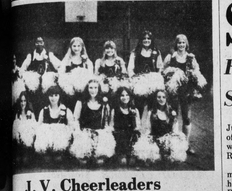

J. V. Cheerleaders

...leaders for the Appomattox County Junior Varsity ...are, front row, from left, Penny Cabaniss, Sherry ...Shorter, June Harris, Sue Lawson. Second row, ...Bohannan, Carolyn Lewis, Bernetta Moore, Lynn ...Smith and Dee Ann Wooten. Co-captains are ...Cabaniss and Miss Reynolds.

Raiders Drop Close Game To Rustburg's Red Devils

Some questionable calls from the officials and a couple of poorly executed plays may have cost the Appomattox Raiders third place in the Seminole District football race as they dropped a 14-6 decision to Rustburg Friday night.

The Red Devils scored in the second quarter on a 56 yard pass from Kenneth Tweedy to James Trent, and in the fourth quarter Mark Wright threw a six yard scoring strike to Gary Anthony. Wright then passed to Willie Clark for the two point conversion.

The Raiders only score came on a 58 yard pass from Mac Weaver to Ricky Wingfield on the first play from scrimmage following Rustburg's second touchdown.

Coach Jerry Robinson said, "I would just like to have one play over. I called a pass play on a second down and three situation. I think the play was alright, but it was not executed very well and Rustburg intercepted. I gave that a lot of thought over the week end and I probably would have called the same play anyway, but I would just like to have the chance to run it over."

Robinson declined to comment on the role the officials played in the contest, saying only, "Both teams were hurt by penalties. I thought there were to many flags thrown all night, but I can't say that we were hurt any more than Rustburg was."

Actually there were two very questionable plays. The two point conversion pass caught by Clark left doubt in many fans, Rustburg fans included, as to whether Clark was in bounds when he caught the ball.

The senior flanker juggled the ball a number of times before finally dropping it some distance from the end zone. The official ruled that he had possession prior to stepping out of bounds.

The other play involved Weaver who was pulled to the ground by a Rustburg defender who used the face mask of Weaver's helmet to gain the proper leverage. On the previous play Weaver had completed a 32 yard pass to Mitch Eggleston to give the Raiders a first down at the Rustburg 47 yd. line. When the flag fell almost everyone thought that Rustburg would be penalized. The official ruled differently, moving the Raiders back 15 yards for a personal foul. The penalty killed what could have been a scoring drive late in the third period.

Appomattox, which had held its opponents to minus yardage rushing in the previous two games, yielded more yards to Rustburg on the ground than to any team since the second game of the season when William Campbell had a successful rushing game.

The Red Devils picked 99 yards on the ground and added 124 through the air to hold a slight total offense edge over the Raiders; who picked up 139 yards passing and 65 yards rushing.

Two huge losses while attempting to pass reduced the rushing total of the Raiders by a substantial amount.

Alvin Goff and Coy Williamson played tremendous defense for the Raiders as Goff had nine individual tackles and assisted on 11. Williamson had six individual tackles and five assists.

Mike Ramsey, Mike Quinn and Warren Coleman continued their excellent blocking up front and Keith Coleman did some good down field blocking as well as rushing for 26 yards and catching one pass for four yards.

Willie Lipford gained 33 yards rushing and caught a pass for 23 more while Eggleston caught a pass for 32 yards. On that play Eggleston lined up at quarterback, pitched the ball back to Weaver who then passed back to the sophomore, catching the Rustburg defenders off guard.

Friday night the second place Brookville Bees visit Appomattox in a key game for both teams. A loss could knock the defending champions from the second place spot into third, while an Appomattox win would bring the Raiders back into a tie for third.

Smokey Says:
THE SCENERY IS BEAUTIFUL...
Keep it that way—
Prevent Forest Fires!

"IT'S MERRY CHRISTMAS EVERYWHERE"

BAZAAR AT PRESBYTERIAN CHURCH

NOV. 15 - 6-8 P.M. NOV. 16 - 10-4 P.M.

Elliott Florist & Gifts

MAIN STREET PHONE: 352-5510 APPOMATTOX, VA.

Flowers, Gifts and Cards for all occasions

...RALTONS ACT ON CONSERVATION ISSUES

...two major resolu... ...ing with the environ... ...conservation were ...by the 60,000-member ...Izaak Walton League of ...during their con... ...held in Huntington, ...last week. Included ...was a call for an ...moratorium on the ...use of public funds on ...Diversion project ...the proposed transfer ...from the Missouri ...to the Souris and ...Rivers; the revision ...Water Laws; major changes to the Fish and Wildlife Act; an amendment to the Duck Stamp Act; a ten year moratorium on whaling and passage of legislation which would prohibit the use of non-returnable beverage containers just to mention a few.

Dr. Alfred J. Kreft of Portland, Oregon was re-elected as National President of the organization. Also re-elected, as National Treasurer, was Virginian C. B. Harris of Alexandria, Virginia. Elected to the Vice Presidency of the "IKES" was David F. Zentner from Duluth, Minnesota.

...BOWLING LEAGUE

...Club	21	3
	18	6
	15	9
...ture	13	11
	11	13
...le Furniture	8	16
...le Gang	7	17
	2	22
...s, Jr.	353	
...kley	353	
	138	
...ngle	137	
...ner		

...BOWLING LEAGUE

...mes	18	3
...Rites	14	7
	13	8
...es	12	6
	11	7
	9	12
...bles	1	17
	0	18
...ches		
...mpson	122	
...Moore	107	
...ly		
...mpson	312	
...Harter	310	

READ & USE the WANT ADS for BEST RESULTS.

Be extra Careful with matches and campfires!

SPECIAL FEEDER CATTLE SALE

PHENIX LIVESTOCK MARKET, INC.

PHENIX, VIRGINIA, 23959

WED., NOV., 20, 1974

AT 7:00 P. M.

WILL WEIGH CATTLE IN FROM 8 A. M. TO 5:30 P. M.

COME EARLY AND BRING ALL TYPES OF FEEDER CATTLE.

Save money on your life.

...Nationwide has some budget ...life insurance plans* ...that may save you money. ...It's an important way for ...many family man to buy ...life insurance ...a person re needs now ...and low premiums he ...can easily afford.

...What have you might ...save money on your life. ...Call Nationwide ...for details.

...Joseph E. Franklin
Court Street,
Appomattox, Va.
Phone: 352-8888

NATIONWIDE INSURANCE
Nationwide is your ...
*Nationwide Life Insurance Company ...Home Office: Columbus, Ohio

Take the direct route to a higher return.

NEW... our accounts insured up to $40,000. (Effective Nov. 27)

FEDERAL SAVINGS AND LOAN SAFETY OF YOUR SAVINGS INSURED UP TO $40,000 INSURANCE CORPORATION

7½% PER ANNUM 4-YEAR MATURITY COMPOUNDED QUARTERLY MINIMUM DEPOSIT $1000

Certificate of Deposit 7.71% YIELD

Co-operative BUILDING & LOAN ASSOCIATION

1001 Church St.
2015 Wards Road
Madison Heights
3309 Old Forest Road
Lynchburg, Va.

FEDERAL HOME LOAN BANK SYSTEM